

Patient report

Bio-Rad DATE: 07/06/2019
D-10 TIME: 03:53 PM
S/N: #DJ4I016123 Software version: 4.20-2
Sample ID: 10394813
Injection date 07/06/2019 03:43 PM
Injection #: 19 Method: HbA1c
Rack #: --- Rack position: 2

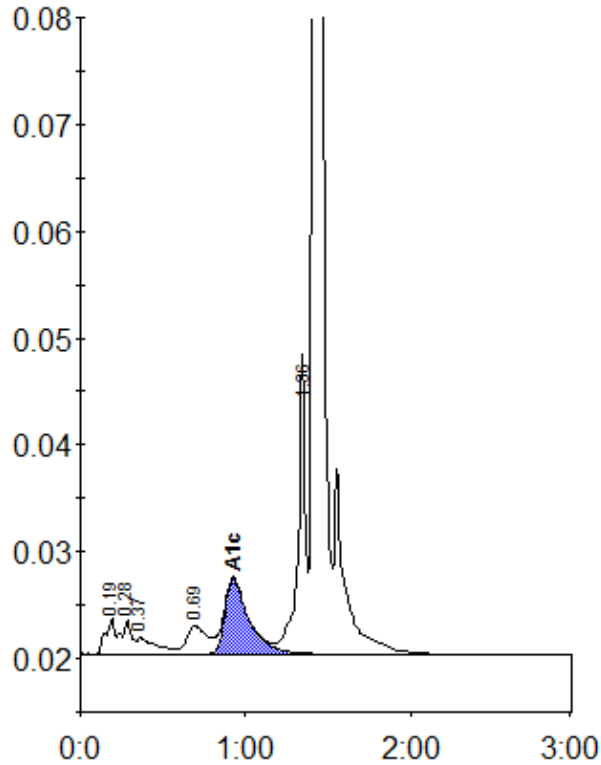

Peak table - ID: 10394813

Peak	R.time	Height	Area	Area %
A1a	0.19	3252	17070	1.3
A1b	0.28	3201	9067	0.7
Unknown	0.37	1499	12399	0.9
LA1c/CHb-1	0.69	2623	22965	1.7
A1c	0.93	7071	71852	7.6
P3	1.36	24303	88376	6.5
A0	1.41	412327	1127535	83.6
Total Area:		1349265		

Concentration:	%
A1c	7.6